

Patient report

Bio-Rad DATE: 01/28/2019
D-10 TIME: 12:57 PM
S/N: #DJ4I016123 Software version: 4.20-2
Sample ID: 10406290
Injection date 01/28/2019 12:47 PM
Injection #: 28 Method: HbA1c
Rack #: --- Rack position: 7

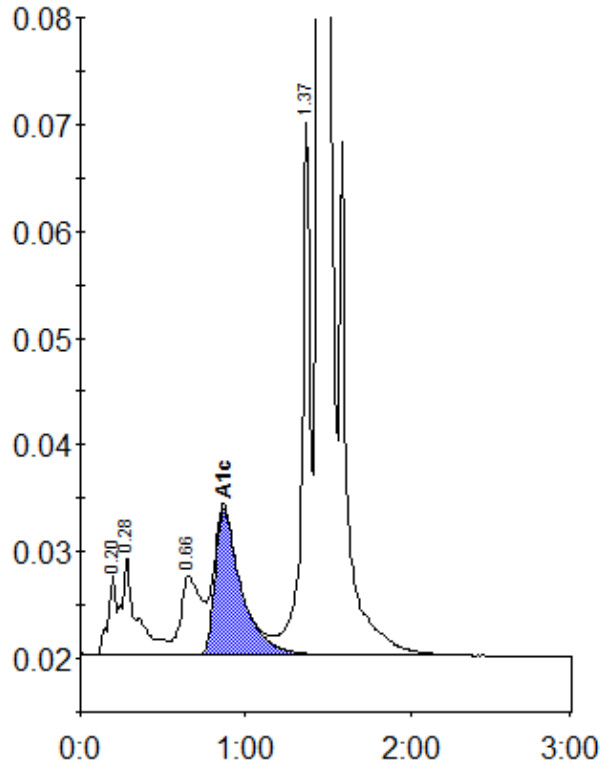

Peak table - ID: 10406290

Peak	R.time	Height	Area	Area %
A1a	0.20	7524	26102	1.0
A1b	0.28	9195	59118	2.2
LA1c/CHb-1	0.66	7347	63993	2.4
A1c	0.87	13662	151983	7.7
P3	1.37	49896	180798	6.7
A0	1.44	682494	2199259	82.0
Total Area:		2681253		

Concentration:	%
A1c	7.7